



## Mobile 2-Sided (duplex) Document Scanner

The DS-720D makes easy work of scanning 2-Sided (duplex) documents, ready to be shared and organised. Powered simply by USB from your laptop the powerful industry leading software takes care of the rest.

- 2-Sided (duplex) scanning in a single pass
- USB powered
- Compatible with Windows® and Mac
- Up to 600 x 600 dpi
- Compact dimensions
- Professional software suite included

# With 2-Sided (duplex) scanning, you can get more done

The all new DS-720D combines style and design with a wide range of features. With the ability to scan a range of 2-Sided (duplex) documents including plastic ID cards, receipts, business cards and A4 2-Sided (duplex) documents, now your day can be much more productive.



2-Sided (duplex) scanning



Compact



USB powered



High quality

## Product features:

### High quality

- Up to 600 x 600 dpi
- Scan your documents in high quality ready to be stored in the cloud

### Compatibility

- The supplied TWAIN driver allows seamless integration into various document management systems

### Easy to use

- One-touch scanning technology
- Powered simply by USB

### Compact

- Compact dimensions 290.5(W) x 66.9(D) x 40.7(H)mm
- Weighs only 500g

### Fast and efficient

- Single-sided scan speed up to 7.5ppm (8 seconds per page) in mono and colour
- 2-Sided (duplex) scan speed up to 5ppm/10ipm (12 seconds per page) in monochrome and colour
- Scan to various destinations including: e-mail, file, app, printer, shared network folder, OCR, FTP and cloud
- Scan anything from business cards, plastic ID cards, photographs, receipts and up to A4, 2-Sided (duplex) documents



## The bundled suite of software includes:

The DS-720D is bundled with powerful software to become the perfect solution for document management and improved workflow, helping you to access and retrieve documents whilst away from the office. Share documents to improve communication and collaboration, cutting down the amount of paper you have to travel with.

### **Nuance™ PaperPort™ 12SE (Windows®)**

Powerful document management, editing and PDF creation program with connector for Microsoft® SharePoint®.

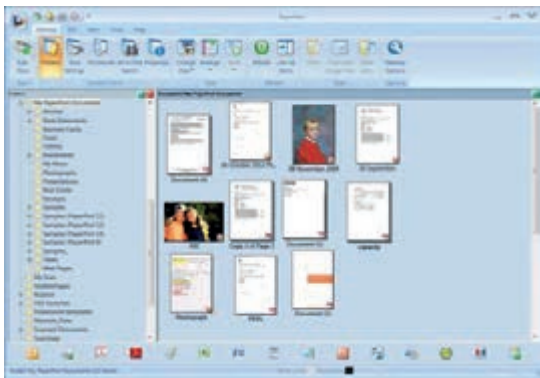

### **Button Manager V2 (Windows®)**

Configure several scan to options using the direct scan button on the scanner.

### **NewSoft® Presto!® BizCard 6 (Windows® and Mac)**

Scan and export editable contact information directly to Microsoft® Outlook® and other contact management systems.

### **DSmobileCapture (Windows® and Mac)**

A utility to capture and view scanned documents from your mobile scanner.

*“Fast, productive and built with you in mind”*



# DS-720D

With the ability to scan 2-Sided (duplex) documents at the touch of a button and powered simply by USB, the sleek and compact DS-720D is the ideal solution for the mobile professional. This stylish solution is perfect for those looking to scan invoices, customer order forms, sales orders and much more.



### Scan

Scan your documents into searchable PDF files.



### Archive

Archive your documents using the powerful bundled software.



### Search

Quickly and easily retrieve your documents for editing, viewing, sharing or printing.

## Technical Specifications

General		Software for PC	
Image Sensor Paper Sensor Interface	Dual CIS (Contact Image Sensor) for 2-Sided (duplex) scanning Optical photo sensor Hi-Speed USB 2.0	DsMobileCapture Presto!® BizCard 6 Presto!® PageManager 9	Easy to use scan software Global business card management solution Entry level document management & sharing program
Scanning		Paper Handling	
Scan Speed	7.5ppm (8 seconds per page) A4 up to 300 dpi Mono & Colour Single sided (Simplex)	Paper Input	1 sheet
Scan Speed 2-Sided (duplex)	5ppm/10ipm (12 seconds per page) A4 up to 300 dpi Mono & Colour 2-Sided (duplex) (Duplex)	Paper Sizes 1 sided	Between 55mm - 215.9mm in width & 90mm - 812.8mm in length
Resolution Optical	Up to 600 x 600 dpi	Paper Sizes 2 sided	Between 55mm - 215.9mm in width & 90mm - 406.4mm in length
Resolution Interpolated	1200 dpi	Paper Weights	Between 60 g/m <sup>2</sup> & 105 g/m <sup>2</sup>
Colour Depth	48-bit internal & 24-bit external	Weights & Dimensions	
Gray Scale	256 levels	With Carton	354(W) x 254(D) x 70(H)mm 1.18Kg
Supported File Formats	JPEG, TIFF, BMP, GIF, (PNG Button Manager only) & PDF (standard and searchable)	Without Carton	290.5(W) x 66.9(D) x 40.7(H)mm 500g
Scan to Destinations	Email Client/ OCR/ Image/ File/ FTP/ Archive / Network/ Cloud / Printer (All via the Button Manager V2)	Environment	
Scanner Driver		Power Requirement	USB bus-power 5V DC
Windows®	TWAIN (Windows® 8, Windows® 7, Windows Vista® & Windows® XP)	Power Consumption	2.5W (Scanning)
Macintosh	TWAIN (Mac OS X 10.6.X, 10.7.X, 10.8.X)	Power Consumption	1W (Ready)
Linux	TWAIN and Scan App	Sound Pressure Level	50dB (Active)
Software for PC			
DsMobileCapture Button Manager V2 Nuance™ PaperPort™ 12SE NewSoft® Presto!® BizCard 6	Easy to use scan software One touch scanning to E-mail, File, App, Folder, FTP or Printer Scan, share, search and organise Documents on your PC Global business card management solution		

**PRIME**  
DOCUMENT SOLUTIONS

**PRIME Document Solutions**  
Ph: 1300 669 668  
111 City Rd, Beenleigh 4207, QLD  
www.primes.com.au

**brother**  
at your side



facebook.com/brotheraustralia  
www.brother.com.au